THE DEMOCRAT-LEADER.

VOL 14, NO 3 — PORT ANGELES, CLALLAM COUNTY, WASH., FRIDAY, APRIL 25, 1902. — PRICE FIVE CENTS

LIGHT FRANCHISE

Cain-Filion Proposition Again Considered and Another Would-Be Lessee Appears.

An extended session of the city council was held Wednesday evening, at which several important matters were considered. Mr. Miller was absent.

The Health committee reported having examined drains in vicinity of Front and Albert streets, finding same in good shape, except where sewer goes under grade.

An application was read from the Port Angeles Base Ball Association for temporary use of Washington and Georgiana streets east and north of the Dyke ten acres as a portion of new ball grounds to be fitted up, the said ten-acre plot not being sufficiently large. The request was granted, the city reserving the right to eject applicants when streets are needed.

A communication was read from E. S. Aldrich asking if city would lease electric lighting plant for a period of five or ten years, at a fair rental in cash, lights, or both. Mr. Aldrich adds:

"If you will lease plant on these conditions I will come down and look over your plant and make you a definite proposition. I would expect to put plant in best possible shape, enlarge same and allow council to decide on rates to be charged. Would look after the business in person and guarantee first-class service."

Matter was referred to light committee.

The following claims were allowed:

Poor—April	$28.00
D. S. Allen and men, street work	35.36
J. M. Carton, mdse for poor	3.20
K. Y. Church, et al, special police	73.00

Deafness Cannot be Cured.

by local applications as they cannot reach the diseased portion of the ear. There is only one way to cure deafness, and that is by constitutional remedies. Deafness is caused by an inflamed condition of the mucous lining of the Eustachian Tube. When this tube is inflamed you have a rumbling sound or imperfect hearing, and when it is entirely closed, Deafness is the result, and unless this inflamation can be taken out and this tube restored to its normal condition, hearing will be destroyed forever, nine cases out of ten are caused by Catarrh, which is nothing but an inflamed condition of the mucous surfaces.

We will give One Hundred Dollars for any case of Deafness (caused by catarrh) that cannot be cured by Hall's Catarrh Cure. Send for circulars; free.

F. J. CHENEY & CO., Toledo, O

Sold by Druggists, 75c.

Hall's Family Pills are the best.

Amended bond of C. Wise and J. Fisher with Wm. Newman and L. E. Doyle as sureties was read and approved.

Upon motion of Mr. Grubb the application of J. Cain and A. I. Filion for lease of electric lighting plant of city, and franchise to operate the same, for a period of 25 years was taken up for consideration. Application and the favorable and adverse reports heretofore referred to were read.

Mr. Lauridsen moved that the matter be referred to the city attorney and the franchise committee to draft an ordinance in compliance with Mr. Gould's recommendations, viz: a lease and franchise for 25 years, city to have right to purchase in 10 years and get 17 lights now in use free. Seconded by Mr. Grubb.

The city attorney thought it not the duty of that officer to draft individual grants; it has been the custom for applicants to present their own proposition in ordinance form.

Mr. Lauridsen thereupon withdrew his motion, and Mr. Smith moved that clerk notify applicants to present their proposition in ordinance form.

Dr. Lewis stated he did not believe the city should hurry in this matter. There was still a hope that something would turn up and then all know what a fix we would be in, and even should it be decided that it is desirable that the plant be leased it should not be done before the citizens met and approved such action. Many cities are considering the question and all are voting for municipal ownership. The city has everything to gain and nothing to lose by waiting.

Mr. Hallahan said he had consulted many citizens relative to the lease, and all had expressed themselves against it. The people had voted to own and the council had no right to dispose without their consent.

Mr. Lauridsen and Mr. Grubb thought the offer a business proposition which the city council could not afford to overlook. The city has no money to pay deficiencies in earnings, and the plant is ready to collapse.

The motion was then adopted.

Two sick horses were reported as menaces to the city's health, and committee and city attorney was given power to act in matter.

Mr. Hallahan presented a resolution to raise wages of city laborers 35c per day for eight hours and teams 50c, making the rate $1.60 for men, and $3.50 for man and team. The resolution was adopted.

Cannery walk was again ordered repaired.

Mayor Bradley called attention of council to missing piling in platform west of Mrs. Jensen's on Front street, and street committee was directed to have placed there sufficient piles to make same safe.

WILL PROBABLY INVEST HERE.

Report of Messrs. Bauer and Schulte Favorably Received—An Interesting Letter Received By the Mayor.

ST. LOUIS, April 16, 1902.

THE HONORABLE MAYOR BRADLEY,
Port Angeles, Washington.

DEAR SIR:—

Your exceeding kindness, and interest taken towards promoting the object of our visit to your City shou'd have been acknowledged before now, but really this is my first opportunity since my return. Myself and friend, Mr. Wm. H. Schulte, desire to tender you and your many kind citizen friends our most sincere evidences of our esteem of your hospitality and interest in our contemplated investments. I can only go as far as to inform you that our report made to other parties interested in this movement was most favorably received, and I feel confident will result in the movement of considerable capital to your city in the near future.

We, however, have been temporarily checked by the sad, sudden, and much to be deplored death of our highly esteemed friend, Col. James S. Coolican, whom, you are aware, was the chief promoter of the objects referred to above.

While attending the last meeting held in your city, the Colonel was a sick man, but his indomitable energy braced him up, but while on the train to Chicago the collapse came, and it was only by constant and vigilant attention we were enabled to present him to his wife in Chicago, where he breathed his last the following day in her arms. I am at loss to find suitable words to pay tribute to such a noble man.

Very respectfully yours,
CHARLES W. BAUER.

"A neighbor ran in with a bottle of Chamberlain's Colic, Cholera, and Diarrhoea Remedy when my son was suffering with severe cramps and was given up as beyond hope by my regular physician, who stands high in his profession. After administering three doses of it, my son regained consciousness and recovered entirely within twenty-four hours," says Mrs. Mary Haller, of Mt. Crawford, Va. This remedy is for sale by E. J. Neilor.

FOR SALE CHEAP—One fifteen-ton a-day half-circle hay press, as good as new; also six or eight young heifers. Address JOS. KIRNER, Sequim, Wash.

BARGAIN IN TIDE LAND—Lots 5 and 6, Block 12, and part of Block 16 west of Laurel St. Address S. L. Myers, Northport, Wash., Box 11.

IMPURE BAKING POWDER SEIZED.

The New York Board of Health Find it Contains Alum and Rock, Declare it Dangerous to Health and Dump in into the River.

The New York papers report that the Health Department of that city has seized as dangerous to health nearly two tons of cheap mixtures sold for baking powder, and dumped them into the offal scow to be destroyed. More of the powder was found in a Sixth ave. department store. The report of the analysis of the Health Department stated that it was "an alum baking powder" containing alum and pulverized rock.

The different health authorities seem to have different ways of repressing the sale of bad baking powders. In England they have prosecuted the grocers under the general law and broken up the traffic. In Missouri the sale of alum baking powder is actually prohibited by law. In New York they seize the unwholesome stuff and cast it into the river, without any discussion. The latter way is certainly effective.

The alum baking powders are usually offered at a low price, ten to twenty cents a pound, or with some prize, as a temptation to the housewife.

Consumers can protect themselves by buying only high grade baking powder of established name and reputation. Do not be tempted by the grocer to take something else "just as good" or "our own brand," for the trials show that the grocer himself is often deceived by unscrupulous makers and is selling an alum powder without knowing it.

There are several good powders on the market; let the housekeeper insist on having what she knows is right, and not be induced to risk the life of the family for an imaginary saving of a few cents.

WEEKLY CROP BULLETIN.

A Brief Summary of the Condition of Crops in All Parts of the State.

SEATTLE, WASH., April 23, 1901.

U. S. Department of Agriculture Climate and Crop Bulletin of the Weather Bureau, Washington Section, for the week ending April 23d.

The past week has been more spring-like than the preceding ones, and warm weather with showers has given a considerable impetus to vegetation. The nights, however, have been too cool for very rapid growth, and the frosts have, it is thought, considerably injured peach and apricot bloom in the eastern counties. Plums, cherries and pears are in general bloom in the western section, and it is not believed they have been injured by frost. Grass and clover have grown, but very little oat sowing has been done in the western section, and not much potato planting. In the southwest counties wheat is doing fairly well. Hops are coming up with strong shoots.

In the counties of the eastern section it had been much too dry, and the prospect of a good crop of wheat began to deminish, but on the 18th heavy rain occurred over the eastern tier of counties, thoroughly soaking the soil. The amount was from half an inch to an inch in various localities. This, with the warm weather of the preceding days, had a very beneficial effect on the crops, causing the fruit trees to blossom; and germinating early-sown spring wheat. Winter wheat was also much improved.

EXTRACTS FROM REPORTS OF CORRESPONDENTS.

LOWER SOUND AND STRAITS.—Marrietta—Garden seeds and fine grain mostly sown. Sumas—Fruit trees nearly all in bloom; uninjured so far. Mt Vernon—Very little oats sown yet. Coupeville—Clover, grass and wheat growing finely. Conditions favorable for abundant fruit crop. Oak Harbor—Wheat unusually good. Seeding well along.

UPPER SOUND—Kent—Fruit indications good. Work in hops well in hand. Not much planting as yet. Olympia—All kinds of fruit will bloom very full. Ranier—Favorable week for growth, tho' rain retarded work somewhat.

SOUTHWEST COUNTIES—Meadows and fall grain look well. Cherries, pears, prunes and plums just beginning to bloom. Oat sowing in progress. Early potatoes planted. Cowlitz—Hops are coming up with good strong shoots. Early spring grain coming up well and even.

SPOKANE COUNTRY—Wheat looks well. It has stooled to cover the ground. Seeding nearly done. Oats coming up nicely. Timothy hay looks well, owing to the cold weather. Mild weather has started growth of grass and winter grain. Raspberries and strawberries look well. Pasture very backward.

PALOUSE COUNTRY—Spring wheat nearly all up; early-sown nearly covers the ground. Fruit apparently not affected by late frosts.

BIG BEND COUNTRY—Reseeding of winter-killed wheat and spring seeding progressing finely. Last few days have been very favorable for all vegetation.

WALLA WALLA COUNTRY—Heavy rain with warm weather has made very decided change in crop outlook. Now there is every indication of fair crop. Cherries, peaches and apricots killed in many orchards. Fruits of all kinds will be short crop, except apples and pears in places.

YAKIMA COUNTRY—The weather during the entire week was very favorable. Early pears in bloom. Fruit all right so far. Young apricots are well formed. Busy in hop yards and orchards.

SURVEY COMMENCED.

Quinault Reservation Will Be Opened for Settlement Soon.

HOQUIAM, April 20.—The Quinault Indian reservation, which is situated in the western part of Chehalis county, will be thrown open for settlement as soon as the surveys can be made. Deputy U. S. Surveyor George H. Campbell, who holds contract No. 581 for the survey of the reservation, was in this city recently and left at once for that field.

Mr. Campbell is from Dallas, Oregon, and has had fifteen years' experience in the work, he having surveyed several townships along the Oregon coast. Three surveying parties will be put in the field and the work will be finished by December 1. The reservation is made up in the form of a triangle about eighteen miles north and south on the Pacific ocean, and about twenty miles at its longest part east and west. It is divided by the Quinault lake, one of the prettiest lakes in the world. There is a large belt of good cedar land in the southern part and a large amount of good farming land along the river bottoms. The reservatson contains about five townships, or about 224,000 acres. There is a school, postoffice and store at Granville, the postoffice having been established for many years. There are about 100 Indians living on the reservation at present.

TUESDAY EVE., APRIL 29.

Save this date when making your engagements. Grand concert of Vocal and Instrumental music. Auspices Gate City Orchestra.

TUESDAY EVE, APRIL 29.

Treasurers Call.

The City Treasurer of the city of Port Angeles Clallam County, Wash., will pay on presentation at his office the following warrants and interest coupons and all of prior issue:

General Fund Warrants to A 1430 inclusive.

Municipal Bond Interest Coupons No. 19, on bonds to No. 29, inclusive.

Electric Light Bond Interest Coupons No. 13 on bonds to 29, inclusive.

No interest allowed on above warrants after April 10 1902.

CHAS. E. NAILOR,
City Treasurer.

COUNTY NEWS

Clallam Bay Record.

Col. Judson Spofford of Boise, Idaho, arrived here on Monday to look over the country. He was taken up the Hoko river by Herman Stolzenburg to see the timber.

It is reported that Mr. Allen of Ozette was the only bidder for the contract to carry the mail from Clallam to Swan and that his bid was for something over $1000 a year.

The big donkey engine, for Robinson's camp, which started from the wharf here last week, has got home after travelling the beach half way around the bay and up the steep hillside about a mile. The engine is now at work on the railway grade.

Miss Bernice Grupe of Dayton, the teacher engaged by the East Clallam school board to begin teaching this week has notified the board that she will not take the school, owing to the sudden death of her mother last week. The school here will open as soon as a teacher has been obtained.

Amand Stange and his neighbors are petitioning the County Commissioners for a piece of road about a mile and a half in length to reach from John Erickson's place across to John Green's. It is intended as a cut off to shorten the distance from Pysht to East Clallam and will benefit a number of families in the Pysht valley.

PORT CRESCENT.

Ed Hornback is laid up with a sore hand which he had the misfortune of cutting and burning at the same time.

Van Welch returned from Seattle Monday, accompanied by his sister, who has recently arrived in Seattle from Missouri. Miss Welch will make her home here for the future with Maude and George Welch.

Joseph F. Burke, who worked in the camp here last year, was recently sentenced to two years in the penitentiary for a robbery committed in Seattle.

Better Than Pills.

The question has been asked, "In what way are Chamberlain's Stomach and Liver Tablets superior to pills?" Our answer is: They are easier and more pleasant to take, more mild and gentle in effect and more reliable as they can always be depended upon. Then they cleanse and invigorate the stomach and leave the bowels in a natural condition, while pills are more harsh in effect and their use is often followed by constipation. For sale by all druggists.

Try a sack of Yakima Best in your next order, E. E. Seevers, agent.

Eyes fitted by specialists.
GOLDMAN'S, Seattle.

Wedding gifts, cut glass and silver. GOLDMAN'S, Seattle.

New Shoes — for Ladies, for Men and Boys, for Misses and Children

New Clothing — for men, for Boys, for Youths

New Hats — for Men, for Boys, for Youths

New Shirts, Etc — for Men, for Boys, for Youths

The Latest Styles

The Largest Stock in Town

We can FIT your FORM, POCKETBOOK and FANCY.

We have the finest line of

Ladies' and Gentlemen's Shoes and Oxfords

Ever shown in the city, and a large stock for you to choose from

Straw Hats, Crash Hats. Hats for Everybody

If you are thinking of buying a SUIT It will pay you to see our $8.00, $10.00, $12. and $15 ALL-WOOL SUITS. They are $2.00 cheaper in price than you will find anywhere else in town and $1.00 better in value.

CALL AND SEE AT THE WHITE FRONT ON THE CORNER.

S. J. LUTZ & CO.

ELDORADO KING OATS

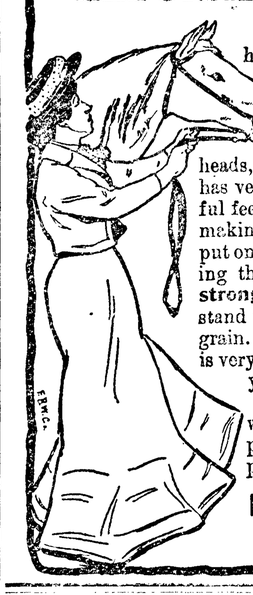

has the best record as a main crop variety of any ever grown. The most productive and the hardiest. Very early, with heavy, stiff straw, bearing large and heavy heads, with **well filled, plump grain.** It has very thin and soft hulls. Has wonderful feeding value, and is well adapted to making oat meal. Most oats lodge when put on good, rich ground, many times losing the whole crop. On account of the **strong stiff straw,** the Eldorado King will stand up erect and produce a heavy crop of grain. This oat is never affected by rust, is very handsome, a good seller, and will yield an average of **116 bushels per acre.**

Write for our big seed catalogue, which also contains our full line of poultry supplies, incubators, bee supplies, etc. It is free.

LILLY, BOGARDUS & CO.,
Seattle, Wash., U. S. A.

Seattle-San Francisco Line,
KRUSE STEAMSHIP CO.
· · WEEKLY · SAILINGS · ·
For Passenger and Freight Rates Apply to
G. G. CAINE
ARLINGTON DOCK...SEATTLE — AGENT.

Filion Mill and Lumber Company.
Manufacturers of and Dealers in
ROUGH AND DRESSED LUMBER,
LATH, SHIPLAP, RUSTIC SIDING,
PLAIN AND FANCY CASING, Etc
THE BEST CEDAR SHINGLES MADE
Office . and . Mill . on . Lincoln . Heights.

MICA
makes short roads.
AXLE
and light loads.
GREASE
Good for everything
that runs on wheels.
Sold Everywhere.
Made by STANDARD OIL CO.

The Democrat-Leader,

Published every Friday at Port Angeles, Washington, by
THE DEMOCRAT LEADER CO.

A. J. COSSER, Editor and Proprietor.

Official Paper
Of Port Angeles, Clallam county.

Entered as second-class matter in the Post office at Port Angeles, Washington.

Subscription Rates:
ONE YEAR..... ONE DOLLAR
SIX MONTHS..... FIFTY CENTS
Sample copies sent to any address free.

NOBODY would ever accuse Funston of having a heated conscience, as he did Senator Hoar. Funston's conscience froze long ago.

IT is said the terminal rate on through freights from the east have been withdrawn from all points on the south side of sound at the instigation of the Seattle Chamber of Commerce. The purpose is to make merchants on this side purchase their supplies at Seattle.

With apologies to the Aberdeen Herald.

THE DEMOCRAT - LEADER staff works fifty-two weeks per year; that's labor. Now and then some one pays for the paper; that's capital. And once in a while some son of a gun of a deadbeat runs up a big bill and vanishes without paying it; that's anarchy. But later on justice will overtake the last named creature, for there is a place where he will get his just deserts; that's hell.

OUR former fellow-townsman, ex-Senator R. C. Wilson, of Seattle, is again in active politics, having been elected secretary of the Preston Senatorial Club. This is an organization of Seattle business men and politicians to promote the candidacy of Hon. Harold Preston for United States senator. The attitude of the Seattle Times toward this movement has attracted much attention. Mr. Wilson's skill and industry in organization and detail work will make him a valuable addition to the Preston forces.

WE are pleased to see that President Roosevelt has been consistent enough to call a halt on Gen. Funston's bombastic tirades in defense of the Administration's Philippine policy. If discussion of public questions is to be restricted among army and navy officers the order should have gone forth some time ago, for Funston above all others has violated such a rule. It is significant that those of the opposition have been squelched almost before the words of the first talk were out of their mouths, while Funston has been permitted to talk for several months in various parts of the country. The rebuke comes now only because Funston sought the president's approval by a leave of absence for another tour.

IF as is alleged there is any such silly effort being made as to again bottle up the entire west end of the county in an "oil" reserve, it is time the people were awakening and bottleing some of our up-sound schemers, who so persistently seek to keep this county in a wild state. We have felt the evil effects of the "timber" reserve. For the good of the county and its taxpayers let's remain unincumbered. Lands reserved for oil filing only is not so bad as lands withdrawn altogether, but the certainty of a settler on a good agricultural claim is much better than either.

The authority on watches.
GOLDMAN, Seattle.

THE CLEANSING AND HEALING CURE FOR
CATARRH
is
Ely's Cream Balm
Easy and pleasant to use. Contains no injurious drug.
It is quickly absorbed.
Gives Relief at once.
It Opens and Cleanses the Nasal Passages.
Allays Inflammation.
Heals and Protects the Membrane. Restores the Senses of Taste and Smell. Large Size, 50 cents at Druggists or by mail; Liquid form, 75 cents by mail.
ELY BROTHERS, 56 Warren Street, New York.
CATARRH
COLD IN HEAD

$30,000 TO LOAN
On any and all kinds of approved Securities in Clallam County at Reasonable Rates. Loans made on application; No delay. Call on or address
THOMAS MOORE, MANAGER
Moore Investment Co.,
Port Angeles, - Washington.

NEW DEPUTY COLLECTOR.

Col. F. D. Huestis, collector of customs for the district of Puget Sound Monday accepted the resignation of M. J. Carrigan as deputy collector at Port Angeles and announced the appointment of Major R. R. Harding as his successor. The resignation of Mr. Carrigan was accepted with reluctance as is shown by a splendid letter of commendation signed by the collector and addressed to his retiring deputy. In this letter Colonel Huestis commends Mr. Carrigan in the highest terms for his faithful and efficient work in the customs service, and expresses his regrets that their official relations must be severed. He closes with an expression of good will for Mr. Carrigan's success in his new business relations as treasurer of the Pacific Steel Company.

For his own part, Mr. Carrigan also expresses his regrets at severing his official relations with Collector Huestis. "During the four years and a half that I have been in the customs service as deputy collector at Port Angeles I have been able to work in entire harmony with Colonel Huestis, and I have learned to regard him as one of the best executive officers it has ever been my good fortune to have business relations with. Nor have I ever found a man who appreciates good service on the part of his subordinates more than does Colonel Huestis, and this is of course a great incentive to faithful work on the part of those in the service."

Mr. Carrigan also speaks in high terms of his successor, Major Harding.

Major Harding came to Puget Sound about 14 years ago, as the representative of the Union Pacific. He was at that time connected with the management of both the rail and steamboat lines of the company, and for a time had his headquarters at Seattle. Ten or eleven years ago he came to Port Angeles and has since resided here, being engaged in the real estate business. The major is a native of Illinois, and 58 years of age. At the outbreak of the civil war he raised the 17th Infantry. Volunteers of Illinois, and was made major of the regiment. After two years' service he was invalided home, but as soon as his health would permit he assisted in raising the 102nd Illinois, and was again placed in command as major. He is said to have made a fine war record. Colonel Huestis was personally acquainted with him at that time.

Since coming to Port Angeles Major Harding has been especially active in Grand Army circles, and his popularity among the veterans is attested by the fact that his petition for appointment as deputy collector is signed by practically every old soldier in Clallam county. For a time he was manager of the city electric plant and is at present police magistrate.

Under Mr. Carrigan the subport at Port Angeles has acquired an enviable reputation among shipping men. Mr. Carrigan has been ready at any and all times to open his office for the accommodation of steamboat men, tugboatmen and others having business with the custom house, and he has invariably done this without expense to the parties obliged, even though it necessitated his getting out in the middle of the night to enter or clear a vessel. All this has served to give the port of Port Angeles valuable advertising among shipping interests the world over—which is an item of no small moment.

New Ball Park.

The Port Angeles Base Ball Association, reorganized, having tired of the futile efforts to keep the grounds on Tumwater flat in good repair, have entered into an arrangement with the Dyke Land Company for the ten acre tract lying south of Front and east of Washington streets, and with the city for the temporary use of these streets where they join the tract, for the purpose of fitting up an up-to date ball park. The boys are now hard at work and have the grounds already in fair shape. It is their purpose to erect an eight-foot close board fence and grand stand and will charge an admission fee to all games hereafter. The enterprise of the boys is commendable.

Wedding and engagement rings.
GOLDMAN'S, Seattle.

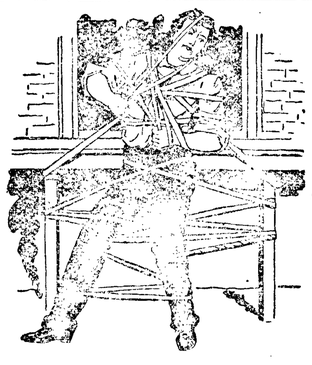

The man on the stage who does the trick of escaping from firmly tied ropes, submits to the bonds with a smile. He knows he can get out of the ropes that are being knotted. Put the same man in the woods and let Indian captors bind him to a tree for torture and he would struggle to the last against the bonds.

When the stomach is diseased there are bonds being woven every hour about the organs dependent on the stomach—heart, lungs, liver, kidneys, etc. The folly of mankind is to passively submit to the fastening of these bonds with no effort to escape until the pain they cause arouses fear.

Dr. Pierce's Golden Medical Discovery cures diseases of the stomach and other organs of digestion and nutrition. It cures diseases of heart, liver, lungs, kidneys and other organs, when these diseases, as is often the case, have their origin in the diseased stomach.

"For a long time I was suffering and was hardly able to get about," writes Mr. Andrew J. Jennings, of Thomas, Tucker Co., W. Va., Box 194. "Was bothered with kidney trouble and my whole system was out of order; had no appetite. A friend of mine told me to try Dr Pierce's Golden Medical Discovery. I did so and the first bottle restored my appetite. I took six bottles of 'Golden Medical Discovery' and some of the 'Pleasant Pellets' and feel like a new person."

Dr. Pierce's Pleasant Pellets cleanse the clogged system from impurities.

Washington Notes.

DEMOCRAT-LEADER BUREAU,
NEWSPAPER ROW.
WASHINGTON, D. C., April 19, 1902.
FROM OUR REGULAR CORRESPONDENT.

"The Civil Government bill, which will come up for consideration in the Senate tomorrow, is an iniquitous measure," said Senator Carmeck of Tennessee, yesterday, when I asked his opinion. "As a member of the Philippines Committee," continued the Senator, "I have had an opportunity of listening to the testimony at first hand, and there is no ground whatever for postponing the establishment of a permanent government in the islands. Neither is it necessary that a census be taken in order that Congress may act intelligently. The Filipinos are an intelligent people quite capable of, at least, local self-government. The educated people of the islands, and by that term I refer to those who can read and write Spanish, are of a particularly high class, many of them having enjoyed the advantages of higher education and their fathers before them for two hundred years. Generals MacArthur and Whittier, Dr. Schurman, Hon. John Barrett, ex-Minister to Siam, Admiral Dewey, and the educators now in the islands have all given testimony as to the education and intelligence of the people and have all practically declared them capable of representation in a legislative assembly of their own; and this would be particularly true were their government to be organized with an upper chamber, the members of which were appointed by the President. The claim that it is necessary to take a census is simply a ruse to permit the disposal, to favored capitalists, of the franchises and grants in the islands before the people have a voice in such disposition. As an example of the methods which are being followed there, the first railroad, which will be built with the Filipino's money, is to be constructed from Manilla up to a place in the mountains, which will be used solely as a place of recreation by the American residents during the heated term. It will serve no industrial purpose whatever. It is all distressing. The exploitation of the islands by favored corporations, if the administration's policy is successful, will be a disgrace to the fair name of this country. Yes, I shall make a speech on the subject, as will a number of Democratic senators.

"As to the conduct of the American troops on the islands, that, too, is a disgrace. Take the report of the governor of Batangas in which he shows that one-third of the population of acclimated natives has died during the last year of "malaria." I am afraid that if the administration were not systematically suppressing the facts that form of malaria would be spelled "s-t-a-r-v-a-t-i-o-n."

"Yes, I shall offer one amendment which I sincerely hope will be adopted. It will provide that any American corporation, company, or individual who shall make any contract for slaves or slave labor, shall forfeit all its rights, grants, and franchises. I am credibly informed that there are American syndicates which have contracted with the Moro chiefs for the performance of labor on certain rubber plantations by the slaves belonging to such chiefs."

Good Ranch For Sale Cheap

Ranch on the Upper Elwha, near McDonald's bridge, for sale on easy terms or for cash. Good house, good road fair-sized clearing, good soil. Address,
Fred Lotz, Edgar, Wis.

Musical and Literary Contest.

The thirteenth session of the Clallam County Teachers' Institue will be held at the Central School Building, Port Angeles, May 12, 1602. This session promises to be the most interesting and instructive session ever held in the county. Dr. E. T. Mathes, Whatcom Normal, Supt. Simpson, Whatcom county, Supt. Hitt, Port Townsend, Supt. J. W. Meredith, Prof Kincaid, and Prof Yoder, State University will be among the instructors from abroad.

The County Superintendent has arranged for a unique and instructive entertainment to be given one evening during the institute week.

This consists of a contest for which prizes are offered, and which will be open to the pupils of any of the public schools of the county. Cash prizes will be offered for the best essay; the best oration; the best recitation; the best vocal solo, and the best instrumental solo.

The contest will be governed by the following rules and regulations:

Competition open to pupils of any school in the county whose names appear on the register of the present school year, prior to April 1, 1902.

Notification of intention to compete must be sent to the Superintendent not later than one day prior to the date of contest.

Twenty per cent. of the net door receipts will be appropriated as prizes for each event, which will be divided as follows:

Ten per cent. first prize, six per cent. second prize, four per cent. as third prize.

Judges will be appointed by the Superintendent who will grade the work of the contestants according to established scale, and report the result to the Superintendent who will announce the winners as practical. The judges will be different in the Literary and Musical contests.

Vocalists will furnish their own accompanist.

Manuscripts of essays and orations must be furnished, if desired by the judges.

In case there being fewer than three contestants for any one event, the judge shall divide the twenty per cent. assigned as prizes in the manner in which they think the most equitable.

REAL ESTATE TRANSFERS.

For Week Ending April 25.—Furnished by the Clallam County Abstract Co.

C Snyder to G W O'Brien, lot 51 blk 3 Kellogg Land Co plat. Clallam	$ 175
J Berberecs to S J Keyes, lots 3 4 blk 31 P A	1
G H Wilcox to Seattle Logging Co nw¼ sw¼, n½ se¼ nw¼ & n½ sw¼ nw and se¼ sw¼ nw¼ sec 4 30 8	950
Clallam Co to Conewango Lum Co Pt lot 3 sec 20-32-12	Tax
Same to Same, 2a in sec 20 32 12 and East 79a of n½ nw, sw¼ nw & sw¼ nw¼ 32 32-12	Tax
Same to Same, 8a in sec 20-32-12 and lots 3-4 sec 6 31 and ne¼ sec 33-32-12	Tax
Clallam Co to M R Babcock, lot 8 blk F & frac blk G & lot 2 blk 1 P S C C 1st add	Tax
Clallam Co to Union Devl Co, lots 2 3 and n34a of lot 4 sec 19-31-8 lots 21-22 27-28 sec 31 & sw¼ 32-31-9 and lot 1 & e½ se¼ sec 20 & nw¼ ne¼ 29-31-10	Tax
Clallam Co to Seattle Logging Co s½ se¼ ne¼ 9 30-7	Tax
Same to Same, lot 2 sec 5 twp 30-8	Tax
T T Aldwell to C C McKinley, lots 19-20 blk 325 P A	1
Clallam Co to H M Fisher, lots 5 6 sec 21 30-8	Tax
Same to H F Predham, lot 3, blk 17 Syndicate Add	Tax
Same to E Cline, und½ lot 1 and und½ lot 2 Dungeness	Tax
G H Lotggesell to F G Cydell, 75a in sec 35 31-4	10
M E Haworth to W D Cook; 17a sec 18 30-3	1050
J A Lawrence to A Lawrence 5a in sec 15-30-6	1
J M Carton to W T Belford, lot 1 blk 33 P A	1400
J M Carton to W T Belford, lot 20 blk 93 P A	550
Trens Clallam Co to G W O'Brien lots 301-302 blk 18, lots 322-323 blk 19, lot 226 blk 13 First Div Kellogg Ld Co Clallam	Tax
A S Cleveland to A C Byrnes, lots 8 9 blk 2 Fogarty & Dolans	10
J A Grant to F Crosier, lots 17-18 blk 298 P A	1
G M Cays to H K Wilder 4a in sec 12-30 4	30
W K Clark to Betsy Grubb lot 6 blk 15 P A	5000
J McGarey to John O'Day Timber Co, lots 1-2 and sw¼ ne¼ & se¼ nw¼ 3 30 10	1100
T P McGarry to John O'Day Timber Co, se¼ ne¼, n½ se¼, ne¼ sw¼ 3-30 10	1000
F Carpenter to Kellogg Mill Co. e½ se¼ 27; w½ sw¼ 26-32-14	400
C Boe to Jos Wagner, lot 18 blk 159 P A	35
I Doty to W A Doty, lots 14-15 bk 230 P A	350
W M Johnson to Conewango Lum Co, se¼ sw¼, sw¼ sw 29, nw¼ ne and ne¼ nw¼ 32 31-15	2500

Queen Quality
THE FAMOUS SHOE FOR WOMEN
It will pay you to call on
ALF. A. DAVIS
THE SHOE MAN
For Good Shoes sold at Lowest Prices
UP TO DATE IN STYLE AND QUALITY
Just Received from Chicago
The Famous Little Red School House Shoes
The Best Made, Guaranteed,
Prices from $1.10 to $1.65. They are good shoes
ALF. A. DAVIS, PORT ANGELES, WASH.

Notice to Teachers and Pupils.

Teachers examinaton will be held in Port Angeles, May 8, 9, 10th. 1902.

Teachers' Institute will be held at the Central School Building, Port Angeles, May 12-16, 1902.

The examination for eight grade pupils will be held at Port Angeles, and at school districts No's. 3, 4, 5, 27, and 29, on May. 23, 1902. Pupils wishing to take this examination may take it at place most convenient.

One of the features of the institute will be a prize contest between the pupils of the schools of this county.

Prizes will be offered for the best essay, oration, recitation, instrumental solo, and vocal solo.

A. N. TAYLOR,
County Supt. of Schools.

The remaining couple of hundred Alaska fishery employes bound north for service in the canneries of the Pacific P. & T. Co. left here Sunday on the ship Chas. Goss.

R. F. Eaton, fine watch repairing a specialty. All work guaranteed.

Good for Rheumatism.

Last fall I was taken with a very severe attack of muscular rheumatism which caused me great pain and annoyance. After trying several prescriptions and rheumatic cures, I decided to use Chamberlain's Pain Balm, which I had seen advertised in the South Jerseyman. After two applications of this remedy I was much better, and after using one bottle was completely cured.—Sallie Harris, Salem, F. J. For sale by E. J. Nailor.

We Have Cut Prices
TO WHOLESALE RATES
On Bamboo Furniture, China ware, Ladies' Gents' and Children's Hose, Breakfast Shawls, Silks, etc.
Our line of TEA, COFFEE and RICE will suit both in Price and Quality.
GIVE US A CALL
LING TOY, M'G'R. Hong, Yuong & Co
Laurel street, next to D.-L. office

Finest flour made in Yakima Best. E. E. Seevers, agent.

Anyone knowing of the whereabouts of Roy Long (supposed to be on sound) will confer a favor by writing Newton Long Hartline, Wash., age, 20; brown hair; blue eyes; slender build; weight 130; height, 5 feet 9 or 10 inches.

Probate No. 247.

Probate Notice.

In the Superior court of Clallam county, State of Washington.

In the matter of the estate of Theophile Mona, deceased.

Notice is hereby given that letters of administration on the estate of Theophile Mona, deceased, were granted to the undersigned, on the 3rd day of March, 1902, by the Superior court of Clallam county. All persons having claims against said estate are required to exhibit them to me for allowance at my office Laurel near Front street, within twelve months after date of this notice, or they shall be forever barred.

Dated this 4th day of April, 1902.

MARIA MONA, Administratrix.

Thos. J. Murphy, Attorney for Adm'x.

No. 1859.

SUMMONS.

In the Superior court of the State of Washington, for Clallam county,

Edward E. Parker, Plaintiff, vs. George W. Blake and The Guarantee Loan & Trust Company a corporation, Defendants.

The State of Washington to the said defendant George W. Blake:

You are hereby summoned to appear within sixty days after the date of the first publication of this summons, to-wit: within sixty days after the 7th day of February, 1902, and defend the above entitled action in the above entitled court, and answer the complaint of the plaintiff, and serve a copy of your answer upon the undersigned attorneys for the plaintiff at their office below stated; and in case of your failure so to do, judgment will be rendered against against you according to the demand of the complaint, which has been filed with the clerk of said court. That the object of this action is to recover judgment upon a certain bond executed by you on the 28th day of January, 1892, to the order of the Guarantee Loan & Trust Company, due January 1st, 1897, in the sum of Two Hundred and Fifty Dollars ($250.00,) and upon three certain interest coupons attached thereto numbered eight, nine and ten and being in the sum of ten dollars ($10.00) each; and foreclosure of a certain mortgage given therewith as security therefore upon the southwest quarter of the southwest quarter (sw ¼ sw ¼) of section thirty-one (31) township tairty (30) north, range two (2) west, and lots two (2), three (3) and four (4) in section six (6) township twenty-nine (29) north, range two (2) west, and containing 159 and 55-100 acres according to government survey; and to recover judgment for taxes paid upon said land in the sum of $251.47, and for costs as provided in said mortgage in the sum of $12.50.

TRUMBULL & TRUMBULL,
Attorneys for Plaintiff. P. O. Address, Port Angeles, Clallam county, Washington.

IT WILL PAY YOU
To write for our rates before you purchase a ticket to any point in the EAST. Through Tourist Cars from the PACIFIC COAST to CHICAGO and CINCINNATI, connecting with through trains for all points in the far East, South or Southeast. Fast and handsomely equipped, steam-heated trains—Dining Cars, Buffet Library Cars, Sleeping Cars and Free Reclining Chair Cars throughout the following states Iowa, Indiana, Wisconsin, Missouri, Tennessee, Louisiana, Illinois, Minnesota, South Dakota, Arkansas, Kentucky, Mississippi.
For particulars regarding freight or passenger rates and Service call on or address,
J. C. LINDSEY, T. F. & P. A.
B. F. TRUMBULL, Com'l Agent,
142 Third Street, Portland, Ore.

CRYSTAL STEAM LAUNDRY
Lease & Clegg, Proprietors.
Goods Called For and Delivered
Special Rates to Families,
Hotels and Restaurants
Located on Laurel Street Opposite Kirschberg's

Do you intend to buy a BICYCLE this year?

Our Years of Experience have taught us the Bicycles best adapted to the rough usage received in this locality.

Our 1902 Bicycles are not only "a thing of beauty," but good substantial Bicycles made to use.

Our Prices are Lower than ever, and WE GUARANTEE ALL THE WHEELS.

Full Line of Repairs and Bicycle Sundries.

Call and Examine or send for Catalogue before buying.

The Nailor Cyclers

Port Angeles, Washington.

We recommend Yakima Best flour to our friends, E. E. Seevers, agent.

EGGS FOR SETTING—Bronze turkeys at $1.00 per setting.

BEN CHAMBERS, City.

Charles Peters of Dry Creek has eggs for sale of the full-blooded Silver-laced Wyandottes (the Beauty of the Poultry Yard) at fifty cents a setting. Leave your orders at Lauridsen's.

Eggs for hatching, Barred and White Plymouth Rock. 50 cents per setting of 13. Pekin duck eggs 25 cents per dozen.

H. C. MILLER, box 6, city.

The People's Church—J. A. Baldridge Minister. Services every Sunday in the Dyke Block on Front street, at 11 a. m. Subject for next Sunday morning, "The Search for Reality." You are invited.

Regular services in the Baptist church Sunday as follows: Bible school at 10 a. m.; preaching at 11 and 7:30 p. m. Tuesday evening Bible study on Pine Hill; Thursday evening prayer service at the church; Young people's meeting Sunday evening at 6:30. To all these services you are made welcome.

Services at St. Andrew's church: Holy Communion 8 a. m.; matins and litany and sermon 11 a. m.; Sunday school 10 a. m.; evening prayer and address 7 30 p. m.—subject: "The Faith of the Signers of the Declaration of Independence."

Confirmation classes: Juniors, Friday, 4 p. m. Services 7:30 Tuesdays at church.

LANDS FOR SALE

Choice Improved Farms, Fruit Lands Stock Ranches, Timber Lands, and City Lots.

The Best in the County

Parties Who Want to buy Lands or City Property or be Located on Government Land Will save time and money by Calling on or Addressing us—Parties Having Land or City Property for Sale Would do Well to List it with us.

Hawkes & Cochran

Port Angeles, Washington.

WHEN IN THE CITY CALL ON

Miss H. C. Draper

Milliner.

A COMPLETE STOCK OF

The Very Latest Styles

:::: IN ::::

MILLINERY

ALSO A FULL LINE OF

Ribbons and Novelties.

50 YEARS' EXPERIENCE

PATENTS

TRADE MARKS
DESIGNS
COPYRIGHTS &C.

Anyone sending a sketch and description may quickly ascertain our opinion free whether an invention is probably patentable. Communications strictly confidential. Handbook on Patents sent free. Oldest agency for securing patents.

Patents taken through Munn & Co. receive *special notice*, without charge, in the

Scientific American.

A handsomely illustrated weekly. Largest circulation of any scientific journal. Terms, $3 a year; four months, $1. Sold by all newsdealers.

MUNN & Co. 361 Broadway, New York

Branch Office, 625 F St., Washington, D. C.

Try a Home Restaurant 15c lunch.

No flour equals Yakima Best. For sale by E. E. Seevers.

The third trial of Mrs. Riley has been set for May 13.

Don't fail to hear Miss Gove at the opera house Tuesday.

An enjoyable private social hop was given at the opera house last Friday evening.

The Ladies' Guild of St. Andrews' church will meet Wednesday afternoon with Mrs. Thos. T. Aldwell.

R. F. Eaton, the new Jeweler, is now doing Watch Repairing; bring in your watches and have them fixed.

Prize bred White Wyandotte eggs for hatching, $1.00 for 13. Roosters one dollar each. Geo. V. Smith, 4th and Peabody, Port Angeles, Wash.

Services at the Methodist church next Sunday as usual at 11 a. m. and 7:30 p. m. Epworth League meeting at 6:30 p. m. Sunday School at 10 a. m.

Just Received from Stoneham, Mass., a fine line of Boys,' Misses' and Children's Shoes and Slippers, at

ALF. A. DAVIS,' the Shoe MAN.

An effort will be made Sunday to organize a brass band in the city. A meeting for the purpose will be held at the opera house on that day at 2 o'clock.

The old Board of Trade building in which the Postal Telegraph office is located has received a bright coat of paint. Fred Poole has re-opened his restaurant in the room adjoining the telegraph office.

A Big Assortment of Queen Quality Shoes and Oxfords on hand. Just the thing for Ladies who appreciate and value a good and easy footwear.

ALF. A. DAVIS, Sole Agent.

Eckley's bakery will remove shortly to the Burness Building where a permanent brick oven is in place. The partition has been taken out and the entire lower floor renovated. It presents a pleasing change.

There are rumors again that the steamer Garland is to be sent North and the steamers Majestic and Rosalie to touch at this port on their way to Victoria after May 1st. We have not long to wait for a confirmation of the rumor.

If you have a watch that won't run, one that its kidneys won't work, or if its liver has flopped over and it wants to be turned back, or if its heart doesn't beat right, take it to R. F. Eaton, the new jeweler, and have it doctored. All work guaranteed. Next Fisher Pharmacy

An important sale took place last Thursday whereby W. K. Clark transfers the Hotel Angeles and the lot upon which it stands to Mrs. P. B. Grubb, the consideration being $5,000. The Angeles is the best hotel building in the city and will be a popular stopping place. It will be used for the present as an auxilliary to the commercial of which Mr. Grubb is proprietor.

We are making a specialty of shirt waists this week—a full line just in at reasonable prices. Also black velvetta at 60c per yard, muslins of all kinds at from 8c to 25c per yard. A new line of hats have just been received and are selling at very low prices, also a new line of skirts. A complete line of cushion ginghams, and the latest effects in ginghams, percales and dimities. Call and see them at Mrs. S. F. Phelps.

Last Saturday afternoon a Birthday party was given at the home of Mrs. A. L. Johnson in honor of that lady's anniversary. Beautiful souvenirs of hand-painted booklets with a small photo of Mrs. Johnson were presented each guest upon arrival, inside of each being a request in poetical language for the guest to favor the assembled company with some entertainment in their line or forfeit the souvenir. Everybody responded and a very pleasant afternoon was spent. Refreshments were served during the afternoon. Mrs. Johnson received several beautiful presents from the guests present who comprised: Mesdames T. J. Appleton, H. and S. Lutz, H. White, E. A. FitzHenry, W. J. Ware, H. M. Coburn, W. K. Clark, L. W. Taylor and J. O. Morse. (It was also Mrs. Morse's birthday.)

Today's arrivals were: Geo. W. Stimpson, son of Mrs. A. L. Johnson; Attorney Trumbull, W. W. McGeorge, Mrs. Wm. McIvor, Mr. and Mrs, W. S. Wilson.

New Shoes, New Styles, Lowest Prices. Shoes for everybody at

ALF. A. DAVIS,' the Shoe Man.

Butterick Paper Patterns.

A new supply just received at Kirschberg's. The May patterns show all the newest sailor effects; the new collar effects applied to eton jackets, and the newest tuck-plaited styles.

Butterick Patterns are always up to date and cover every possible demand for every kind of garment. Be sure to visit our Pattern Department, and see how complete is the line of patterns we carry.

All Humors

Are impure matters which the skin, liver, kidneys and other organs can not take care of without help, there is such an accumulation of them.

They litter the whole system.

Pimples, boils, eczema and other eruptions, loss of appetite, that tired feeling, bilious turns, fits of indigestion, dull headaches and many other troubles are due to them.

Hood's Sarsaparilla and Pills

Remove all humors, overcome all their effects, strengthen, tone and invigorate the whole system.

"I had salt rheum on my hands so that I could not work. I took Hood's Sarsaparilla and it drove out the humor. I continued its use till the sores disappeared." MRS. IRA O. BROWN, Rumford Falls, Me.

Hood's Sarsaparilla promises to cure and keeps the promise.

Dungeness.

Special to THE DEMOCRAT-LEADER.

Henry McAlmond lost a valuable cow last week in the river.

Ira Marshall sport a new buggy now, so girls look out.

Albert Dyke has returned to Dungeness and is working for Dave Govan.

R. M. Wood took his trotting horse to Seattle last week to have him trained for the fall races.

Dungeness has a man who is so little he will lie awake all night to contrive some scheme to make trouble for his neighbors.

Wm. Ward was a passenger on the Garland this week for Victoria for medical treatment.

The farmers are all busy putting in their crops, while everything looks very promising for a large yield of all kinds of fruit.

Sam Irwin sold to Mr. Seal last week a fine Jersey bull. His mother tested eight per cent, which is a very high test

Mr. Harlow of Port Angeles is up this week deborning cattle for the dairymen, which is a good idea.

We are willing to bet that Fred Ward can make the straightest corn row of anybody in town.

Wm. Peterson will soon start to getting his fish trap ready for operations as soon as the salmon start to run.

Gettysburg.

Special to THE DEMOCRAT-LEADER.

Seth I. Davis has been here for the past week cruising and purchasing lands of all kinds, it matters not whether they are logged off or not. There is a strong company behind him.

Oscar Nelson has purchased 160 acres of land and is going into the bee culture. He is clearing land as fast as it can be done and has received some fine seed potatoes from the east and expects to harvest a nice crop this fall. Oscar says if he only had a cook he would be all right.

John Gunness is building a neat picket fense around his house. John believes in having things neat around his country home.

Charley Kerr is having some land cleared on his place and is going to sow some spring wheat. He thinks it will do well. It is a little late, but it is a new kind he received from the east last boat.

There is to be a dance at this place on Saturday evening under the auspices of the Gettysburg club. Music will be furnished by Professors Kerr and Raney. A good time is anticipated.

Ira Minnehan has the mail contract from this place to Twin river. He makes two trips a week. Six of Twin rivers' residents visited Gettysburg Sunday and took home a supply of goods.

J. W. Troy left Tuesday to make arrangements for sailing for Skagway where he has a position on the Daily Alaskan. Mrs. Troy and the children joined him yesterday and all have gone north.

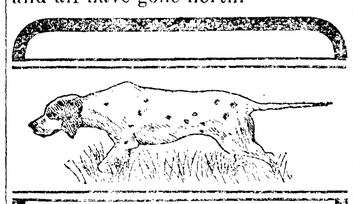

A Pointer

To Men who want TAILORING RIGHT AT RIGHT PRICES.

Send to

Irving & Cannon

Mail Order Dept. SEATTLE, WN.

Say what you want. We'll SAVE you MONEY. Our system is NEW.

Blanks and Samples on application.

Keeping Milk Sweet.

If the milk is to be delivered in good condition to the consumer during the summer months, it must be thoroughly cooled and aerated and kept cool, says Hoard's Dairyman. These steps are absolutely necessary with all milks during the hot weather. A great improvement can also be made by looking carefully after the cleanliness of cows, stables and milk utensils, as there is a great difference in the keeping quality of clean and dirty milks. The whole question of keeping milk sweet is in providing a clean article, kept cooled and well aerated. Preservatives should not be used under any condition.

It used to be thought that rapid filling of the silo was all important. It must be filled so fast that no layer of fodder could wilt before it was covered with another, and thus the fermentation, beginning at the bottom, must gradually work up through the mass until it reached the surface, where oxidization or rotting began, which again worked downward until the decayed matter on the surface prevented any more air from going down, says American Cultivator. Naturally we accepted this idea, as it was sent out by learned chemists and scientific men, but opinions have changed since those days in the light of positive facts. The farmers who have not been able to fill their silos as rapidly as they wished to or have been obliged to wait for help, for weather or for some later field to attain maturity or those who from lack of facilities for rapid handling have been obliged to fill slowly have found their ensilage was in no way inferior to that which was all put in practically at one time or without pause excepting for the night's rest. And some have learned that it does not injure it if a part of the water in it dries out before it is cut. The moisture is enough unless the fodder has become dry before cutting by reason of being overripe, suffering from drought or being frost bitten. Either of these causes may make fodder so dry that it will be benefited by a wetting before it is pressed into the silo.

Fodder Versus Silage.

At New Jersey experiment station in 1897 it was proved that, while the cost of harvesting, storing and preparing for food the dry matter contained in corn was greater per unit of dry matter in the form of silage than in the form of dried fodder, the feeding value of the former was much greater than that of the latter. The yield of milk was 12.8 per cent greater and the yield of butter fat 10.4 per cent greater from a given amount of dry matter fed in the form of ensilage than when fed as dried fodder. It was also found that at 1 per cent per pound for the milk produced by the animals the value of the corn crop was $10 greater per acre when fed as silage rather than fodder.

THE HOME GOLD CURE.

An Ingenious Treatment by Which Drunkards are Being Cured Daily In Spite of Themselves.

No Noxious Doses. No Weakening of the Nerves. A Pleasant and Positive Cure for the Liquor Habit.

It is now generally known and understood that the drunkeness is a disease and not weakness. A body filled with poison, and nerves completely shattered by periodical or constant use of intoxicating liquors, requires an antidote capable of neutralizing eradicating this poison, and destroying the craving for intoxicants. Sufferers may now cure themselves at home without publicity or loss of time from business by this wonderful "HOME GOLD CURE" which has been perfected after many years of close study and treatment of inebriates. The faithful use according to directions of wonderful discovery is positively guaranteed to cure the most obstinate case, no matter how hard a drinker. Our records show the marvelous transformation of thousands of drunkers into sober, industrious and upright men.

WIVES CURE YOUR HUSBANDS!! CHILDREN CURE YOUR FATHERS! This remedy is in no sense a nostrum but is a specific for this disease only, and is so skillfully devised and prepared that it is thoroughly soluble and pleasant to the taste, so that it can be given in a cup of tea or coffee without the knowledge of the person taking it. thousands of drunkards have cure themselves with this priceless remedy, and as many more have been cured and made temperate men by having the "CURE" administered by loving friends and relatives without their knowledge in coffee or tea, and believe today that they discontinued drinking of their own free will. DO NOT WAIT. Do not be deluded by apparent and misleading "improvement." Drive out the disease at once and for all time. The "HOME GOLD CURE" is sold at the extremely low price of One Dollar, thus placing within reach of everybody a treatment more effectual than others costing $25 to $50. Full directions accompany each package. Spicial advice by skilled physicians when requested without extra charge. Sent prepaid to any part of the world on receipt of One Dollar. Address Dept. E637 EDWIN B. GILES & COMPANY, 2330 and 2332 Market Street, Philadelphia.

All correspondence strictly confidential

Educate Your Bowels With Cascarets.

Candy Cathartic, cure constipation forever. 10c, 25c. If C. C. C. fail, druggists refund money.

ROYAL BAKING POWDER

ABSOLUTELY PURE

Makes the food more delicious and wholesome

ROYAL BAKING POWDER CO., NEW YORK.

PERSONAL.

Alex Watt is down from Seattle.

Mrs. J. E. Thomas returned Monday from a visit to Seattle.

Mrs. M. McKay returned Tuesday after a pleasant visit in Seattle.

Lieut. Stacey Crowwell and wife arrived yesterday from San Francisco.

Mrs. Geo. Bright and children arrived Tuesday for a visit with the former's parents.

Councilman A. H. Gould leaves next week for a visit at his old home in Vermont.

Mrs. J. C. Hansen returned Tuesday from a seven weeks' visit with friends at Dungeness.

Mrs. H. Yarnell and children of Port Townsend are visiting in the city with Mr. and Mrs. J. D. Yarnell.

Wm. Graham and son leave Monday for the former's old home in N. Brunswick, where his father still lives.

Geo. W. Cosser returned Saturday from a tour of the sound cities. He will leave Monday to locate at Whatcom.

Mrs. J. A. Withrow and little daughter arrived Wednesday from Dungeness where they visited with the former's sister.

Mrs. A. J. Cosser and son returned Tuesday after a pleasant two months' visit in San Francisco. Mr. C. met them a Seattle.

E. H. Stanley left yesterday for St. Louis for a stay of about three months. He will send a dentist from Seattle to continue his practice here.

T. J. APPLETON, M. D.

ORIFICIALIST and OCULIST.

X-Ray.

OFFICE—One Door East of Hotel Angeles

HOURS.

11 to 12 a. m., 2 to 4 and 7 to 8 p. m.

Sundays, 11 to 1.

RESIDENCE—Front St., Bet. Cherry and Valley

DR. F. S. LEWIS

PHYSICIAN AND SURGEON

OFFICE IN MORSE BLD'G PORT ANGELES, WASH

D. E. McGILLIVRAY, M. D., C. M., F. T. M. C

PHYSICIAN AND SURGEON.

Offices over Fisher's Pharmacy. Hours, 10 to 12 a. m., 2 to 5 and 7 to 8 p. m.

DR. E. H. STANLEY,

DENTIST,

OPERA HOUSE PORT ANGELES, WASH

JAMES STEWART,

ATTORNEY AT LAW.

OFFICES ON FRONT STREET, PORT ANGELES

Try Chamberlain's Stomach and Liver Tablets, the best physic. For sale by all druggists.

When you wake up with a bad taste in your mouth you may know that you need a dose of Chamberlain's Stomach & Liver Tablets. They will cleanse your stomach, improve your appetite and make you feel like a new man. They are easy to take, being sugar coated, and pleasant in effect. For sale by C. E. Nailor & Co.

Drying preparations simply develop dry catarrh; they dry up the secretions, which adhere to the membrane and decompose, causing a far more serious trouble than the ordinary form of catarrh. Avoid all drying inhalants, fumes, smokes and snuffs and use that which cleanses, soothes and heals. Ely's Cream Balm is such a remedy and will cure catarrh or cold in the head easily and pleasantly. A trial size will be mailed for 10 cents. All druggists sell the 50c. size. Ely Brothers, 56 Warren St., N.Y.

The Balm cures without pain, does not irritate or cause sneezing. It spreads itself over an irritated and angry surface, relieving immediately the painful inflammation.

With Ely's Cream Balm you are armed against Nasal Catarrh and Hay Fever.

NOTICE AND SUMMONS BY PUBLICATION.

In the Superior court of the State of Washington, for Clallam county.

Jas. A. Chapman Plaintiff, vs. Andrew E. Tower and Jane Doe Tower his wife and all persons unknown, if any having or claiming an interest or estate in and to the hereinafter described real property, Defendants.

State of Washington to Andrew E. Tower and Jane Doe Tower his wife who are the owners, or reputed owners, of, and all persons unknown, claiming or having an interest or estate in the hereinafter described real property.

You and each of you are hereby notified that the above named plaintiff, Jas. A. Chapman is the holder of a delinquent tax certificate No. 446 issued by the treasurer of Clallam county, Washington, embracing the following real property situated in Clallam county Washington, and more particularly described as follows, to-wit:

Lots seven (7) and eight (8) in block number two hundred and ninety-nine (299) of the townsite of Port Angeles.

That said certificate was issued on the 31st day of January, 1902, for the sum of $50.40 for the delinquent taxes for the years 1894, 1895, 1896, 1897, 1898, 1899 and 1900; that the taxes for the following years have been paid by the plaintiff to-wit: the year 1901, the sum of $4.56; which several sums bear interest at the rate of fifteen per cent per annum from said date of payment.

You and each of you are hereby summoned to appear within sixty days after the date of the first publication of this notice and summons, to-wit, within sixty days after the 7th day of March, 1902, and defend the above entitled action or pay the amount of taxes due, together with the costs, penalties and interest and in case of your failure so to do, judgment will be rendered foreclosing said tax lien for such taxes, penalties, costs and interest against said lands and premises hereinbefore mentioned.

JAS. A. CHAPMAN, Plaintiff.

Wm. Ritchie Attorney for Plaintiff.

Post Office Address Port Angeles, Wash.

Date of first publication March 7th, 1902.

Bank of Clallam County.

Port Angeles, Wash.

H. E. LUTZ - - Pres't and Manager.

Domestic and Foreign Exchange Issued.

McIvor & Swansen,

BLACKSMITHS

Horseshoeing, Wagons and Farm Implements Repaired.

SHOP ON LAUREL STREET

McIvor's Old Stand

WE ARE SETTLED IN OUR NEW CORNER

THE LARGEST STORE AND STOCK IN OUR LINES IN THE 3 COUNTIES.

And are ready to show you Good BARGAINS in Clothing, Blankets, Rubber Goods, &c

We have added BOOTS and SHOES And can satisfy all comers.

THE TIMES CLOTHING MART, INC.

Globe Hotel and Restaurant,

E. Christopherson, Proprietor

Newly Furnished Rooms and Excellent Bill of Fare.

Women as Well as Men Are Made Miserable by Kidney Trouble.

Kidney trouble preys upon the mind, discourages and lessens ambition; beauty, vigor and cheerfulness soon disappear when the kidneys are out of order or diseased.

Kidney trouble has become so prevalent that it is not uncommon for a child to be born afflicted with weak kidneys. If the child urinates too often, if the urine scalds the flesh or if, when the child reaches an age when it should be able to control the passage, it is yet afflicted with bed-wetting, depend upon it, the cause of the difficulty is kidney trouble, and the first step should be towards the treatment of these important organs. This unpleasant trouble is due to a diseased condition of the kidneys and bladder and not to a habit as most people suppose.

Women as well as men are made miserable with kidney and bladder trouble, and both need the same great remedy. The mild and the immediate effect of **Swamp-Root** is soon realized. It is sold by druggists, in fifty-cent and one dollar sizes. You may have a sample bottle by mail free, also pamphlet telling all about it, including many of the thousands of testimonial letters received from sufferers cured. In writing Dr. Kilmer & Co., Binghamton, N. Y., be sure and mention this paper.

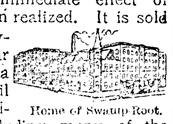

Home of Swamp-Root.

Commissioners Proceedings.

April 10th, 1902.

Board met pursuant to adjournment, all being present.

Board authorized Supervisor of Road District No 47, to purchase a road scraper, at a cost not to exceed the sum of $10.

Board appointed Harry Coventon a Justice of the Peace for Elwha Precinct, vice T. W. Stringham, deceased.

Board authorized the Sheriff to issue deed to Mary Marquardt for lot No. 9 in Block No. 36, N. R. Smith's Subdivision of the Townsite of Port Angeles, on her paying to the County Treasurer all original tax, without interest, assessed against said property, also the amount at which said property had been bid in for by County, viz: $235 00, with interest on last mentioned sum at the rate of 8 per cent per annum to date of settlement.

Board proceeded to examine claims against the County, and approved same on the Current Expense Fund, in amount as follows:

Gus Newman, Co Poor, Jan 1902..	$ 8 00
N M Hawkins, Clk Treas, Feb '02	50 00
John B Mathews, " "	40 00
W L Church, Dep hire "	33 00
J Murphy, Co poor, "	8 00
N F Tudor, " "	8 00
Gus Newman, " "	8 00
Angeles Wat r Co, water rate, "	3 00
John B Mathews, Clk Treas, Meh '02	52 00
N M Hawkins, " "	50 00
W B Smith, Dep hire, "	16 00
W L Church, Dep hire 'clerk' "	11 00
W H Doty, Janitor, "	25 00
Angeles Water Co, water rate "	3 00
J Murphy, keep, "	8 00
N F Tudor, keep, "	8 00
Gus Newman, keep, "	8 00
Hy A Poole, Assessor, "	72 60
Mary Lave Ware, Re Exam Ms....	10 00
W B Smith, Dep hire, Feb 1902....	2 00
Port Angeles Hdw and Fur Co, supplies, powder, etc,.....	178 65
J E Cochran and Jas McClinton, legal services,.....	125 00
Tribune-Times P & P Co, supplies,	6 00
" " " publications,	29 90
L H Smith, repairs,.....	2 35
Clallam Co Abstract Co, Re abstract books	18 00
T J Appleton, medical services,..	20 00
Hy A Poole, horse hire re Carnes murder	70 00
Hy A Poole, w rk in Aug, 1901...	28 00
D W Sackman, subpœna State vs Riley.....	1 15
Wm Hammond, expenses State vs Riley.....	17 75
A L Johnson, livery sheriff.....	3 50
" " "	1 50
" " Comrs.....	50
B F Stewart, Stenographer State vs Priest.....	7 60
B F Stewart, Stenographer State vs. Riley.....	37 50
Peter Grubb, meals jury.....	21 00
D G Harvey, supplies.....	3 35
B T Smith, supplies Sheriff. ...	1 75
State of Washington, detail lists..	24 90
Pt Angeles Hardware and Fur Co lodging jury	10 00
Percy F Smith, abstract of filings,	13 50
R D Willson Hdw Co, supplies...	2 05
E E Fisher, supplies.....	4 70
The Irvin-Hodson Co, supplies, old 167.65, allowed.....	161 15
The Irwin Hodson Co, supplies...	8 00
A N Taylor, mileage.....	10 60
Chas Morse, assisting surveyor. .	2 00
Wash. Map & B P Co, blue prints	25 00
Geo H Clementson, re stenographer	7 50
" ex State vs Riley....	8 85

To Cure a Cold in One Day

Take LAXATIVE BROMO QUININE TABLETS All druggists refund the money if it fails to cure. E. W. GROVE' signattre is on each box 25c.

WHEN OTHERS FAIL CONSULT

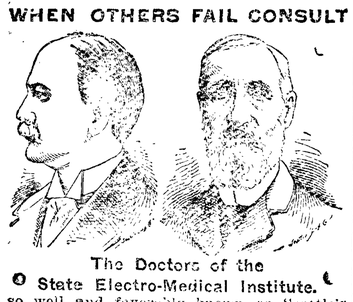

The Doctors of the State Electro-Medical Institute.

so well and favorably known as Seattle's Leading and Most Successful Specialists, for their many wonderful cures in all Blood and Skin diseases, sores, spots, pimples, scrofula, syphilitic taints, tumors, tetter, ECZEMA and Blood Poison of every nature.

Kidney and Urinary, weak back, pain in side, abdomen, bladder, scalding or in urine, brick-dust or white, painful urinations, Bright's disease and all diseases of the bladder.

Private Diseases, Gleet, Gonorrhea, Inflammations, Discharges, Stricture, Weakness of the organs, Syphilis, Hydrocele, Varicocele and kindred troubles quickly cured.

Lost Manhood and all its attending ailments, both of Young, Middle Aged and Old men. The awful effects of early indiscretions, producing weakness, Nervous Debility, night emissions, exhausting drains, pimples, nervousness, loss of energy and weakness of both body and brain.

All Cures Guaranteed or Money Back.

Office hours: 9 a. m. to 8 p. m. Sundays, 10 a. m. to 1 p. m. only.

WRITE your troubles if out of the city. Thousands cured by correspondence and medicines sent secretly. Book sent free on request.

STATE ELECTRO-MEDICAL INSTITUTE

Safe Deposit and Trust Company's Building. 701 First Avenue, Rooms 20-21-22-23-24, Seattle, Wash.

To Cure a Cold in One Day

Take Laxative Bromo Quinine Tablets All druggists refund the money if it fails to cure. E. W. Grove' signattre is on each box 25c.

Board adjourned to meet this afternoon at 1:30 o'clock.

1:30 p. m.

Board met pursuant to adjournment, all being present.

Board proceeded to examine the quarterly report of the treasurer and found the same to be correct as follows:

Treasurer's Quarterly Report for Quarter Ending March 31, 1902.

	Dr.	Cr.
Bal. Jan. 1, 1902,--	$ 33,170 22	
Taxes on real prop	29,652 67	
" Personal "	1,093 71	
Interest on taxes--	4,866 55	
Fees of Co. officers	866 30	
Game Protec. fund.	8 00	
Treasurers deeds---	78 00	
State school apport.	1,573 90	
Sale Co. books----	10 00	
Rebate Carnes case	10 60	
Pd. state treasurer		$ 2,791 75
" City "		2,469 18
" Cur. exp. warnt.		5,422 83
" Gen. road "		1,391 71
" Bridge "		1,371 68
" Gen. school "		2,587 74
" Special " "		1,506 25
" Sinking bonds--		1,021 75
" Co. gen. warrants		2,288 94
" Road dist "		2,528 29
" " " Cert.		200 55
" G. A. R. warnts.		129 95
" Rebate on taxes		490 59
Cash on hand----		47,128 79
	$71,329 95	$71,329 95

Board examined cash in treasury and found same to be correct as per quarterly report.

Board authorized supervisor of road district No. 29 to work out an amount not exceeding the sum of $60.00 in road district No. 23, said work to be done on road between the Hatch ranch and the line dividing said road districts Nos. 23 and 29, on approval of work warrants for same to be issued on the general road fund.

Board ordered Auditor to notify Supervisor of road district No. 23 to put his road in a passable condition.

Petition and Bond from John B, Knapman et. al. for a road to be known as Happy Valley road was read and granted and county surveyor was ordered to make survey and report in re said road.

Petition and bond of Hartly Goodwin et al for establishment and survey of what is known as the Lower Elwha road was read, petition granted and accepted, and county surveyor ordered to make survey and report on same.

Board adjourned to meet tomorrow morning at 8:30 o'clock.

Saturday, April 12, 8:30 a m.

Board met pursuant to adjournment, all being present.

Board authorized Commissioner Thompson to make the necessary arrangements to have a bridge built across the Dungeness river at Crull.

It appearing that an error had been made in the year 1893, by accepting and filing a plat to Mallette's 2nd addition to the city of Port Angeles, before all taxes comprising the same had been paid as required by law, said acreage being described as follows towit:

Lot No 2, sec 8, twp No. 30, n r 6 west W. M.

Therefore board instructed treasurer to cancel all the taxes on said acreage prior to the time that the same appears platted as above on the tax rolls and to so correct rolls.

Board unanimously resolved to reconsider the claim of the Tribune-Times Printing & Publishing Co., viz.: $258.40 for the publication of the delinquent tax notices, also to rescind all former orders made in rega d to same.

Motion by Commissioner Gierin to allow said Printing & Publishing Co. the sum of $1,500 as settlement in full of their claim for publication of delinquent tax notices, was seconded by Commissioner Thompson, and declared carried, Commissioner Christopher voting in the negative—and auditor authorized to issue warrant on the Current Expense Fund in above amount, viz. $1,500 in full of said claim.

Board accepted p tition and bond of H. J. Bugge, et als., for the establishment and survey of the road known as the Port Williams road and ordered county surveyor to make survey and report on same

School Superintendent Taylor appeared before the board respecting the appointment of county board of education in conformity with the Gunderson Bill. Matter laid over.

The following petitions and bonds were read and petition and bond of David Eltrich et als. for Anderson road; petition and bond of J. A. Smith et als. Selalit road Remonstrances against both of said petitions was filed by A. A. Richardson; after due consideration of all the facts as presented, board rejected both of said petitions.

Compromise petition of H. Morganthaler et als. for Anderson-Selalit road, was laid over as the proper and necessary bond in the matter was not filed.

Communication from Edward Lost, respecting road, was received and read; matter referred to county attorney.

Board authorized Silas Goodwin to expend an amount not to exceed the sum of $50.00 on the John Everett road; on acceptance of work, warrant to be issued on general road fund.

Board allowed the following claims on current expense fund:

Ed. F. Gierin, 7 days, $28.00, mileage, $3 60, $31.60.

C. W. Thompson, 8 days, $32.00, mileage $3 60, $35.60

D. A. Christopher, 7 days, $28.00, mileage, $13.40, $41.40.

Board adjourned to meet on May 12, next.

MATCHES Are a Daily Necessity

Their Manufacture Forms A Solid Industrial Enterprise

THE HOLES MATCH MACHINE and all improvements thereon is the property of the Washington Match Company.

THE HOLES MATCH MACHINE is the only automatic match machine in existence, and will turn out the "Finished Product" at a saving of four-fifths the cost of production and fifty per cent. in material.

FACTORY, which is nearing completion, is 200-200 feet, and four stories high. A spur from the Northern Pacific will run through the Shipping Department. We can load direct on board vessels from either side of our FACTORY. Work is being rushed on the fourth and last story We anticipate being in running order by June next.

STOCK—Which is now selling at Par, $5.00 per share—is an investment second to none on the coast, and no person with a dollar to invest can afford to overlook this opportunity. We are only offering a limited block of stock at $5.00 per share. When our factory is running the price of stock will be climbing up.

Buy Now! Don't Hesitate!

Imagining that what we tell you will not happen; if you do you will be the loser, that's all.

Washington Match Company, Inc.

P. O. Box 1209, Seattle, Washington, or

WASHINGTON MATCH CO.

FACTORY—TACOMA

OFFICES:

Seattle—101-2-3-4 New York Block "Annex.

Tacoma—410-11 Luzon Bld.

OFFICES:

New York—Boreel Building, 115 Broadway.

Ballard—1-2 Felt Block.

DEPOSITORIES:

First National Bank, Seattle.
Lumbermen's National Bk, Tacoma
Refer to — Dun's or Bradstreet's Agencies.

A WORTHY SUCCESSOR

"Something New Under The Sun."

All Doctors have tried to cure CATARRH by the use of powders, acid gases, inhalers and drugs in paste form. Their powders dry up themucuous membranes causing them to crack open and bleed. The powerful acids in the inhalers have entirely eaten away the same membranes that their makers have aimed to cure, while pastes and ointments cannot reach the disease. An old and experienced practitioner who has for many years made a close study and specialty of the treatment of CATARRH, has at last perfected a treatment which when faithfully used, not only relieves at once, but permanently cures CATARRH, by removing the cause stopping the discharges, and curing all inflammation. It is the only remedy known to science that actually reaches the afflicted parts. This wonderful remedy is known as "SNUFFLES the GUARANTEED CATARRH CURE" and is sold at the extremely low price of One Dollar, each package containing internal and external medicine sufficient for a full month's treatment and everything necessary to its perfect use.

"SNUFFLES" is the only perfect CATARR CURE ever made and is now recognized as the only safe and positive cure for that annoying and disgusting disease. It cures all inflammation quickly and permanently and is also wonderfully quick to relieve HAY FEVER or COLD in the HEAD.

CATARRH when neglected often leads to CONSUMPTION—"SNUFFLES" will save you if you use it at once. It is no ordinary remedy, but a complete treatment which is positively guaranteed to cure CATARRH in any form or stage if used according to the directions which accompany each package. Don't delay but send for it at once, and write full particulars as to your condition, and you will receive special advice from the discoverer of this wonderful remedy regarding your case without cost to you beyond the regular price of "SNUFFLES" the GUARANTEED CATARRH CURE.

Sent prepaid to any address in the United States or Canada on receipt of One Dollar. Address Dept E637 EDWIN B. GILES & COMPANY, 2330 and 2332 Market Street, Philadelphia.

WANTED SEVERAL PERSONS OF character and good reputation in each state (one in this county required) to represent and advertise old establish wealthy business house of solid financial standing. Salary $18.00 weekly with expenses additional, all payable in cash each Wednesday direct from head offices. Horse and carriage furnished, when necessary. References. Enclose self-addressd stamped envelope. Manager, 316 Caxton Building, Chicago.

No. 151.

NOTICE AND SUMMONS BY PUBLICATION.

In the Superior Court of the State of Washington, for Clallam county.

Seattle Logging Company, a Corporation, Plaintiff, vs. Frans Oscar Roos, alias F. O. Ross, and all persons unknown, if any, having or claiming an interest or estate in and to the hereinafter described real property, Defendants.

State of Washington to Frans Oscar Roos, alias F. O Ross, who are the owners, or reputed owners, of, and all persons unknown, claiming or having an interest or estate in the hereinafter described real property.

You and each of you are hereby notified that the above named plaintiff, Seattle Logging Company, is the holder of delinquent tax certificate No 485, issued by the treasurer of Clallam county, Washington, embracing the following real property situated in Clallam county, Washington, and more particularly described as follows, towit:

The Southeast quarter of the Southeast quarter [SE¼ SE¼] of Section 31, Township 31 North, Range 8 West of Willamette Meridian.

That said certificate was issued on the 7th day of April, 1902, for the sum of $71.03 for the delinquent taxes for the years 1896, 1897, 1898, 1899 and 1900; that the taxes for the following years have been paid by the plaintiff, to-wit: the year 1901, the sum of $6.60; which several sums bear interest at the rate of fifteen per cent per annum from said date of payment.

You and each of you are hereby summoned to appear within sixty days after the date of the first publication of this notice and summons, to-wit, within sixty days after the 18th day of April, 1902, and defend the above entitled action or pay the amount of the taxes due, together with the costs, penalties and interest, and in case of your failure so to do, judgment will be rendered foreclosing said tax lien for such taxes, penalties, costs and interest against said lands and premises herein before mentioned.

SEATTLE LOGGING COMPANY, Plaintiff.

Trumbull & Trumbull, Attorneys for Plaintiff.

Date of first publication April 18th, 1902.

Post Office address, Port Angeles, Clallam county, Washington.

STOCKHOLDERS MEETING.

Notice is hereby given that in accordance with the by-laws of the Port Angeles Eastern Railroad Company the annual meeting of the stockholders of the company will be held on the first Tuesday in May, to-wit, the sixth day of May, 1902, at the hour of two o'clock P M., in the office of the company in the Opera House Block in the City of Port Angeles, Clallam County, Washington, for the purpose of electing a Board of Trustees and for the transaction of such other business as may properly come before said meeting.

Dated at Port Angeles, Wash., this 9th day of April, 1902.

ARTHUR SHUTE,
Secretary.

No. 216.

NOTICE OF SALE OF REAL ESTATE AT PRIVATE SALE.

In the matter of the estate of William Koch, deceased.

Under authority of an order of sale granted by the Superior Court of the County of Clallam, State of Washington, dated the 24th day of March, 1902, I will sell at private sale the following described real estate, to-wit:

Lots 5, 6 and 7 in Block 199, Port Angeles Townsite Reserve.

Lots 30, 31, and 32, Block 7, Sea View Addition to Port Angeles.

The sale will be made on or after April 21st, 1902, and bids will be received at the office of Geo. J. Murphy, Laur l Street, Port Angeles, Washington. Terms of sale shall be cash, gold coin of the United States, ten per cent payable upon acceptance of bid and the remainder upon the confirmation of said sale by said Superior Court.

JOHN HALLAHAN,
Administrator of the Estate of William Koch, deceased.

Dated April 4th, A. D. 1902.

WANTED—TRUSTWORTHY MEN AND WOmen to travel and advertise for old established house of solid financial standing. Salary $780 a year and expenses, all payable in cash. No canvassing required. Give references and enclose self-addressed stamp envelope. Address Manager 355 Caxton Bldg., Chicago.

Probate No. 222.

ORDER TO SHOW CAUSE WHY THE REAL ESTATE OF THE DECEASED SHOULD NOT BE SOLD.

In the Superior Court of the State of Washington, for Clallam County.

In the Matter of the Estate of Hiram D. Bowman, Deceased.

James Stewart, the administrator of the estate of Hiram D. Bowman, deceased, having filed herein his petition praying for an order of sale of all the real estate of said deceased, or so much thereof as may be necessary to pay the debts of said estate for the purposes therein set forth, it is therefore hereby ordered by said Court that all persons interested in the estate of said deceased appear before the Superior Court on Saturday, the 24th day of May, 1902, at the hour of ten o'clock in the forenoon of said day, at the court room of said Superior Court, in the City of Port Angeles, said Clallam County, to show cause why an order should not be granted to said administrator to sell all of the real estate of the deceased or so much thereof as may be necessary to pay the debts of the estate, and that a copy of this order be published once a week for four successive weeks in the Democrat-Leader, a newspaper printed and published in said Clallam County.

GEO. C. HATCH,
Judge

Date of first publication, April 26, 1902.

James Stewart, Attorney for the estate.

No. 142.

NOTICE AND SUMMONS BY PUBLICATION.

In the Superior court of the state of Washington, for Clallam county.

William Graham plaintiff, vs. Wm Rockman and all persons unknown, if any, having or claiming an interest or estate in and to the hereinafter described real property, defendants.

State of Washington to Wm. Rockman who is the owners, or reputed owners, of, and all persons unknown, claiming or having an interest or estate in the hereinafter described real property.

You and each of you are hereby notified that the above named plaintiff, William Graham is the holder of delinquent tax certificate No. 440 issued by the treasurer of Clallam county, Washington, embracing the following real property situated in Clallam county, Washington, and more particularly described as follows, to-wit:

Block nineteen (19) in Railway Addition to the city of Port Angeles Washington.

That said certificate was issued on the 23rd day of January, 1902, for the sum of $30.50-100 for delinquent taxes for the years 1894, 1895, 1896, 1897 1898, 1899 and 1900; which several sums bear interest at the rate of fifteen per cent. per annum from said date of payment.

You and each of you are hereby summoned to appear within sixty days after the date of the first publication of this notice and summons, exclusive of the day of the first publication to-wit, within sixty days after the 24th day of January 1902, and defend the above entitled action or pay the amount of the taxes due, together with the costs, penalties and interest; and in case of your failure so to do judgment will be rendered foreclosing said tax lien for such taxes, penalties, costs and interest against said lands and premises hereinbefore mentioned.

Date of first publication January 24, 1902

WILLIAM GRAHAM, Plaintiff.

McClinton & McClinton Attorneys for Plaintiff.

Port Angeles, Washington.

No. 137

NOTICE AND SUMMONS BY PUBLICATION.

In the Superior court of the State of Washington, for Clallam county.

John Jordison Plaintiff, vs. Moses M. Squire and all persons unknown, if any, having or claiming an interest or estate in and to the hereinafter described real property. Defendants.

State of Washington to Moses W. Squire et als who are the owner, or reputed owner, of, and all persons unknown, claiming or having an interest or estate in the hereinafter described real property.

You and each of you are here by notified that the above named plaintiff, John Jordison is the holder of a delinquent tax certificate No 412 issued by thetreasurer of Clallam county, Washington, embracing the following real property situated in Clallam county, Washington, and more particularly described as follows, to-wit:

Lots five (5) and six (6) in block three hundred and twenty-five (325) townsite of Port Angeles, Clallam county Washington.

That said certificate was issued on the 6th day of November, 1901, for the sum of $59.43, for the delinquent taxes for the years 1893, 1894, 1895, 1896, 1897, 1898, 1899, and 1900, which sum bear interest at the rate of fifteen per cent. per annum from said date of payment.

You and each of you are hereby summoned to appear within sixty days after the date of the first publication of this notice and summons to-wit, within sixty days after the 29th day of November, 1901, and defend the above entitled action or pay the amount of the taxes due, together with the costs, penalties, and interest; and in case of your failure so to do judgment will be rendered foreclosing said tax lien for such taxes, penalties, costs and interest against said lands and premises hereinbefore mentioned.

JOHN JORDISON, Plaintiff.

Wm. Ritchie Attorney for plaintiff.

Post office address Port Angeles, Wash

Date of first Publication Nov. 29th, 1901,

SEATTLE AND NEAH BAY TRANSPORTATION COMPANY

Steamers
Alice Gertrude,
Garland,
and Prosper.

Str. Alice Gertrude

Leaves City Dock Sundays Tuesdays and Thursdays, at 12, midnight for Port Townsend, Port Williams, Dungeness, Port Angeles, Port Crescent, Gettysburg, Pysht, Clallam and Neah Bay.

Returning leaves Port Angeles Tuesdays, Thursdays and Saturdays at 5 a. m.; leaves Port Townsend at 10 a. m.; arrives at Seattle 1:30 p. m.

Str. Garland

Leaves City Dock Mondays Wednesdays and Fridays, at 12 midnight, for Port Townsend, Port Williams, Dungeness, Port Angeles and Victoria. Returning, leaves Port Angeles at 5 a. m.; Mondays, Wednesdays and Fridays, Port Townsend 9:00 a. m., arrives Seattle at 1:30 p. m.

Str. Prosper

Leave City Dock every day except Sunday at 7:30 a. m. for Port Madison, Kingston, Port Gamble, Port Ludlow, and Port Townsend. Returning, leaves Port Townsend at 6 p. m. for above points

SPECIAL RATES TO CAMPING PARTIES.

CHAS. E. PEABODY, President.